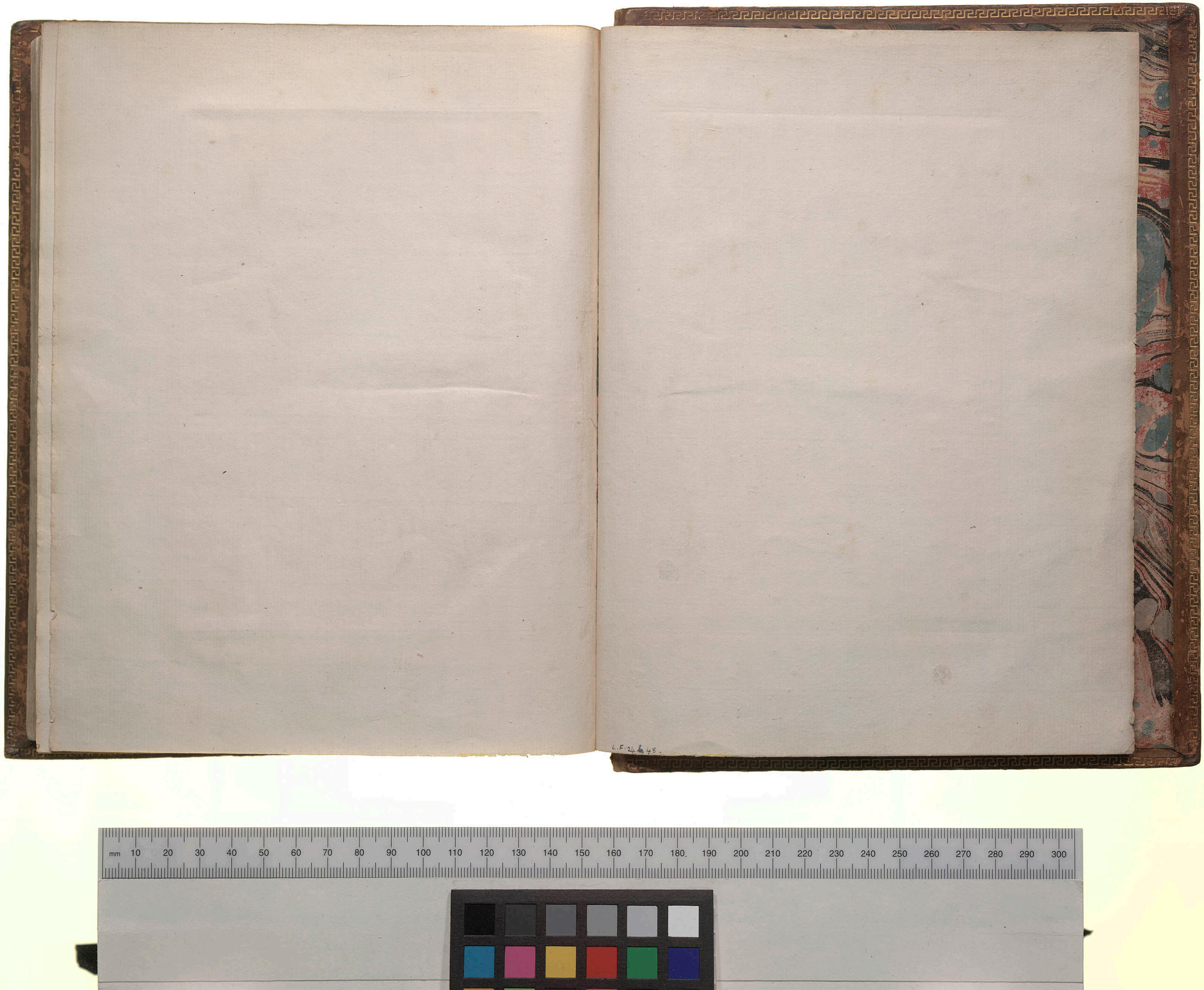
L.F. 24 48.